

ALTAACSM LAND TITLE SURVEY OF THE GLENWOOD SCHOOL FOR BOYS AND GIRLS ST. CHARLES, ILLINOIS

THE CITY OF ST. CHARLES, ILLINOIS, HAS ADOPTED THE FOLLOWING RESOLUTIONS TO AUTHORIZE THE CITY ENGINEER TO EXECUTE THE SURVEY AND TO RECORD THE SAME IN THE PUBLIC RECORDS OF THE COUNTY OF FRANKLIN, ILLINOIS.

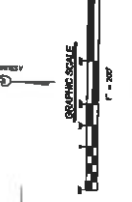
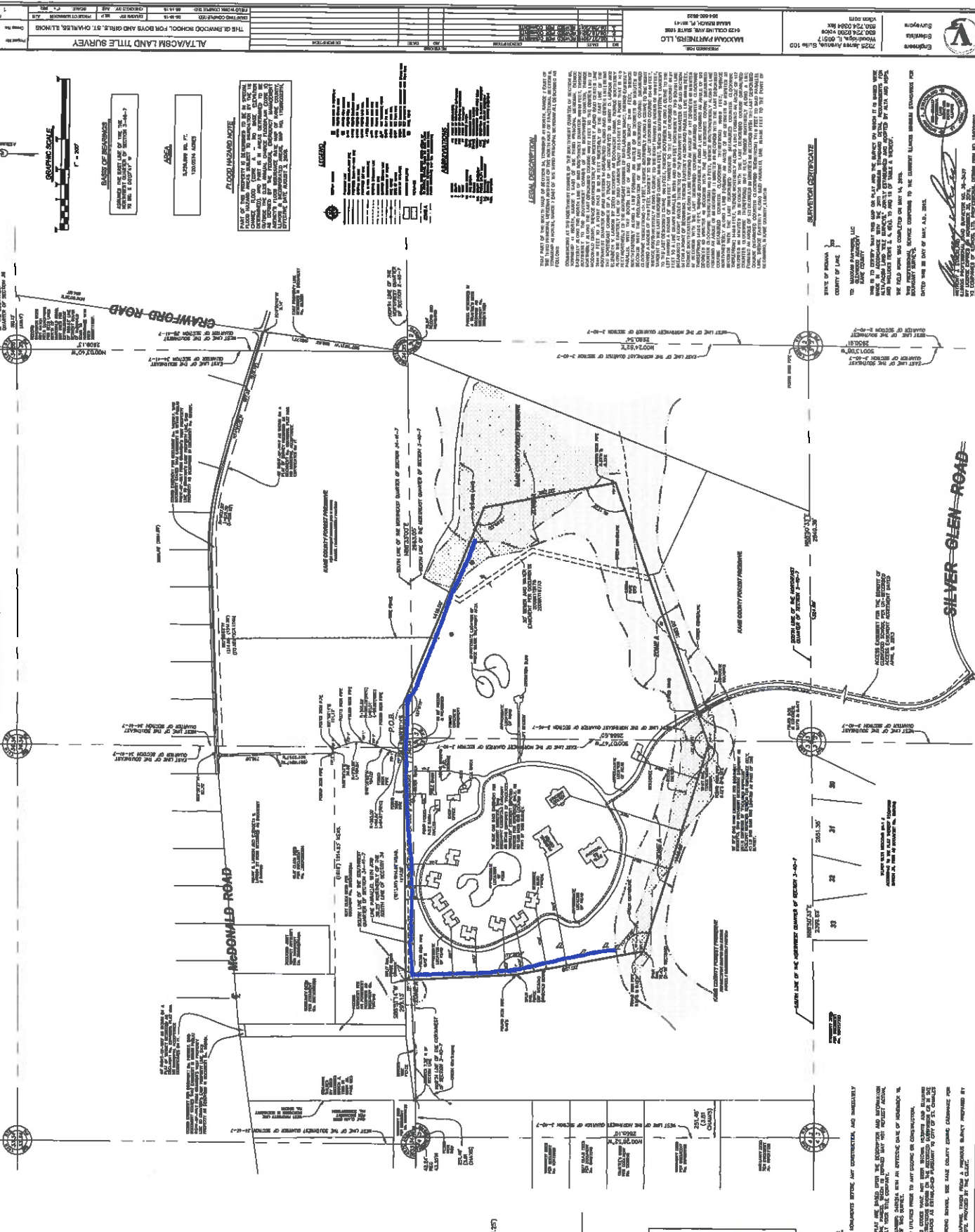

BASES OF MEASUREMENTS
 ALL MEASUREMENTS MADE FOR THIS SURVEY WERE MADE IN ACCORDANCE WITH THE SURVEYING ACT OF 1984, CHAPTER 120, SECTION 1-1.1, ILLINOIS COMPILATION STATUTES.

AREA
 TOTAL AREA OF THE SURVEYED TRACT IS 10.00 ACRES.

LEGAL DESCRIPTION
 PART OF THE PROPERTY IS REFERRED TO IN SEVERAL PLACES THROUGHOUT THIS SURVEY. THE LEGAL DESCRIPTION OF THE PROPERTY IS AS FOLLOWS: ...

LEGEND
 ...

ABBREVIATIONS
 ...

LEGAL DESCRIPTION
 ...

SURVEY CERTIFICATE
 I, THE SURVEYOR, HEREBY CERTIFY THAT THE FOREGOING IS A TRUE AND CORRECT COPY OF THE ORIGINAL SURVEY RECORDS AND THAT THE SAME WERE MADE IN ACCORDANCE WITH THE SURVEYING ACT OF 1984, CHAPTER 120, SECTION 1-1.1, ILLINOIS COMPILATION STATUTES.

GENERAL NOTES
 1. THE SURVEY WAS MADE IN ACCORDANCE WITH THE SURVEYING ACT OF 1984, CHAPTER 120, SECTION 1-1.1, ILLINOIS COMPILATION STATUTES.
 2. THE SURVEY WAS MADE IN ACCORDANCE WITH THE SURVEYING ACT OF 1984, CHAPTER 120, SECTION 1-1.1, ILLINOIS COMPILATION STATUTES.
 3. THE SURVEY WAS MADE IN ACCORDANCE WITH THE SURVEYING ACT OF 1984, CHAPTER 120, SECTION 1-1.1, ILLINOIS COMPILATION STATUTES.
 4. THE SURVEY WAS MADE IN ACCORDANCE WITH THE SURVEYING ACT OF 1984, CHAPTER 120, SECTION 1-1.1, ILLINOIS COMPILATION STATUTES.
 5. THE SURVEY WAS MADE IN ACCORDANCE WITH THE SURVEYING ACT OF 1984, CHAPTER 120, SECTION 1-1.1, ILLINOIS COMPILATION STATUTES.
 6. THE SURVEY WAS MADE IN ACCORDANCE WITH THE SURVEYING ACT OF 1984, CHAPTER 120, SECTION 1-1.1, ILLINOIS COMPILATION STATUTES.
 7. THE SURVEY WAS MADE IN ACCORDANCE WITH THE SURVEYING ACT OF 1984, CHAPTER 120, SECTION 1-1.1, ILLINOIS COMPILATION STATUTES.
 8. THE SURVEY WAS MADE IN ACCORDANCE WITH THE SURVEYING ACT OF 1984, CHAPTER 120, SECTION 1-1.1, ILLINOIS COMPILATION STATUTES.
 9. THE SURVEY WAS MADE IN ACCORDANCE WITH THE SURVEYING ACT OF 1984, CHAPTER 120, SECTION 1-1.1, ILLINOIS COMPILATION STATUTES.
 10. THE SURVEY WAS MADE IN ACCORDANCE WITH THE SURVEYING ACT OF 1984, CHAPTER 120, SECTION 1-1.1, ILLINOIS COMPILATION STATUTES.

ALTAACSM LAND TITLE SURVEY
 ...

