

ZONING MAPS  
of  
KANE COUNTY, ILLINOIS  
MAP NO. CA-31  
MAP SCALE  
0 100 200 300 400 500  
FEET

Kane County, Illinois  
Building and Zoning Division

Mark D. Vankerhoff, AIA  
Zoning Enforcing Officer

Kane County  
Government Center  
719 S. Batavia Ave.  
Bldg. A, 4th Floor  
Geneva, IL 60134

Phone: 630.232.3492

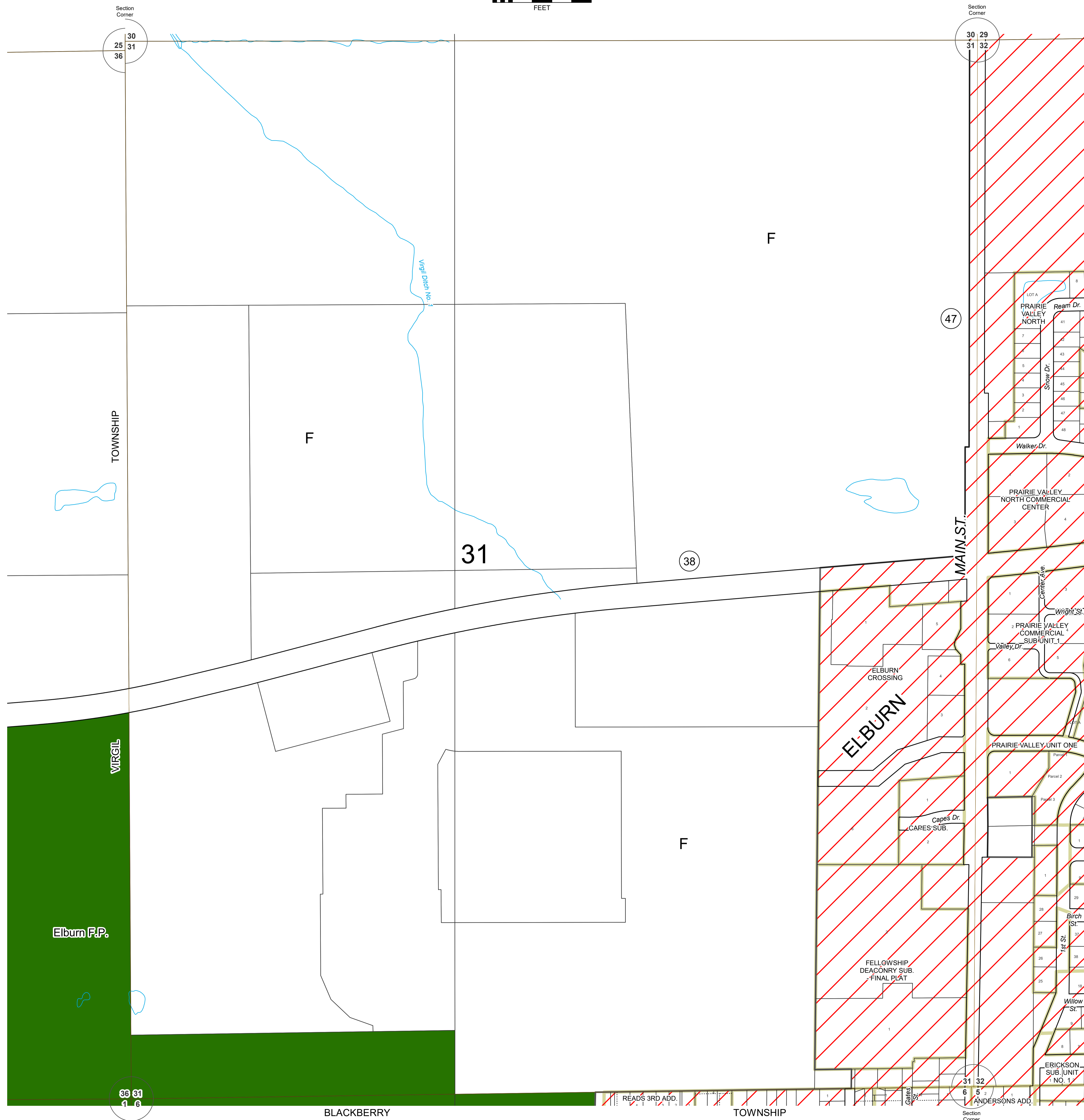

ZONING LEGEND		
FARMING DISTRICT	F	[White box]
	F-1	[Grey box]
	F-2	[Diagonal lines box]
	E-1	[Light green box]
	E-2	[Medium green box]
	E-2A	[Yellow-green box]
	E-3	[Green box]
RESIDENTIAL DISTRICT	R-1	[Yellow box]
	R-2	[Light orange box]
	R-3	[Orange box]
	R-4	[Dark orange box]
	R-5	[Red-orange box]
	R-6	[Red box]
	R-7	[Red box]
	R-8	[Red box]
	R-9	[Dark red box]
	RB	[Blue box]
BUSINESS DISTRICT	B-1	[Light blue box]
	B-2	[Blue box]
	B-3	[Teal box]
	B-4	[Dark blue box]
	B-5	[Dark teal box]
	B-6	[Dark blue box]
SPECIAL INDUSTRIAL DISTRICT	LI	[Pink box]
	I	[Purple box]
SPECIAL DISTRICT	PUD	[Brown box]
AIRPORT DISTRICT	A-1	[Light green box]
	A-2	[Light green box]
OTHER	SU	[Diagonal lines box]
	Incorporated	[Red diagonal lines box]
	Forest Preserve	[Green box]

SECTION 31  
CAMPTON TOWNSHIP

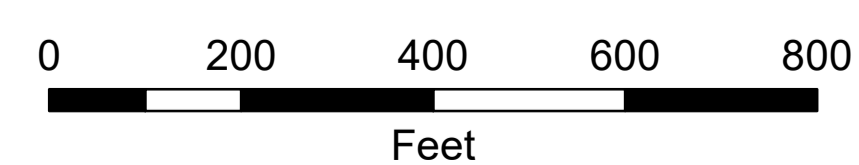

Revisions	

Digital Zoning Maps created September 9, 2003 (TMV, TJM)

Base data current as of December 31, 2020.

CA-31 ZONING