

ZONING MAPS
of
KANE COUNTY, ILLINOIS

MAP NO. BL-06

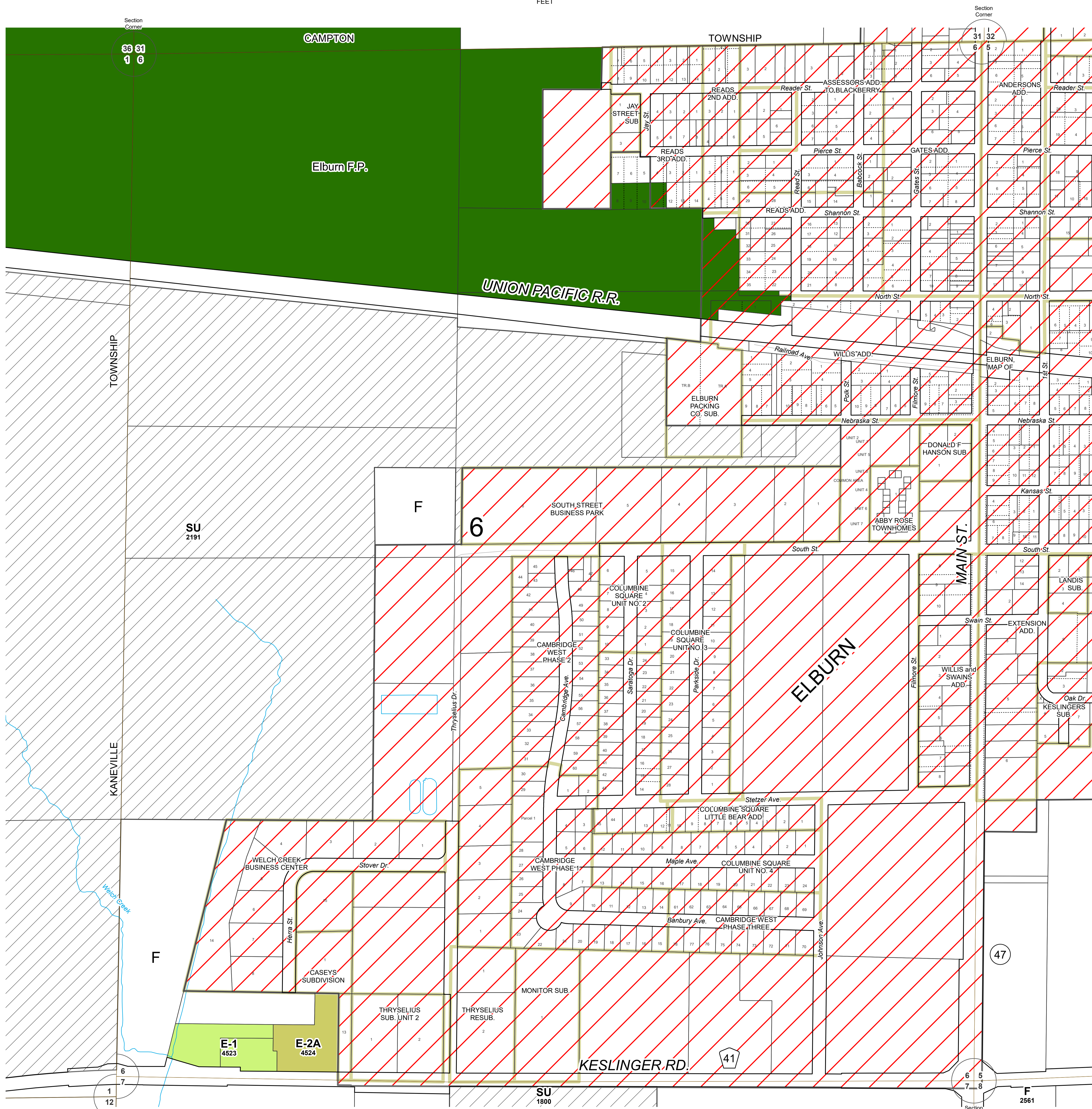

SECTION 6
BLACKBERRY TOWNSHIP

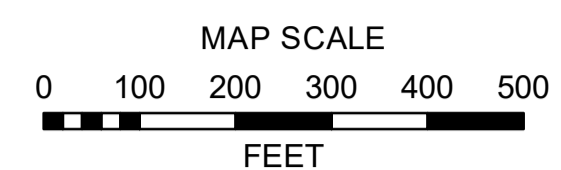
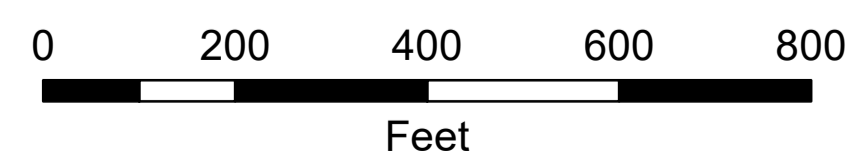

Revisions	
11/19 - TJM	

Digital Zoning Maps created September 9, 2003 (TMV, TJM)

Base data current as of November 30, 2020.

BL-06 ZONING

Kane County, Illinois
Building and Zoning Division

Mark D. Vankerkhoff, AIA
Zoning Enforcing Officer

Kane County
Government Center
719 S. Batavia Ave.
Bldg. A, 4th Floor
Geneva, IL 60134

Phone: 630.232.3492

ZONING LEGEND		
FARMING DISTRICT	F	[White Box]
	F-1	[Light Gray Box]
	F-2	[Diagonal Lines Box]
RESIDENTIAL DISTRICT	E-1	[Light Green Box]
	E-2	[Medium Green Box]
	E-2A	[Yellow-Green Box]
	E-3	[Green Box]
	R-1	[Yellow Box]
	R-2	[Orange Box]
	R-3	[Light Orange Box]
	R-4	[Orange Box]
	R-5	[Dark Orange Box]
R-6	[Red-Orange Box]	
R-7	[Red Box]	
R-8	[Dark Red Box]	
R-9	[Brown Box]	
BUSINESS DISTRICT	RB	[Light Blue Box]
	B-1	[Light Blue Box]
	B-2	[Medium Blue Box]
	B-3	[Dark Blue Box]
	B-4	[Teal Box]
	B-5	[Dark Teal Box]
SPECIAL INDUSTRIAL DISTRICT	LI	[Pink Box]
	I	[Purple Box]
AIRPORT DISTRICT	PUD	[Brown Box]
	A-1	[Light Green Box]
OTHER	A-2	[Light Green Box]
	SU	[Diagonal Lines Box]
	Incorporated	[Red Diagonal Lines Box]
	Forest Preserve	[Green Box]