

ZONING MAPS
of
KANE COUNTY, ILLINOIS
MAP NO. AU-31
MAP SCALE
0 100 200 300 400 500
FEET

Kane County, Illinois
Building and Zoning Division

Mark D. Vankerhoff, AIA
Zoning Enforcing Officer

Kane County
Government Center
719 S. Batavia Ave.
Bldg. A, 4th Floor
Geneva, IL 60134

Phone: 630.232.3492

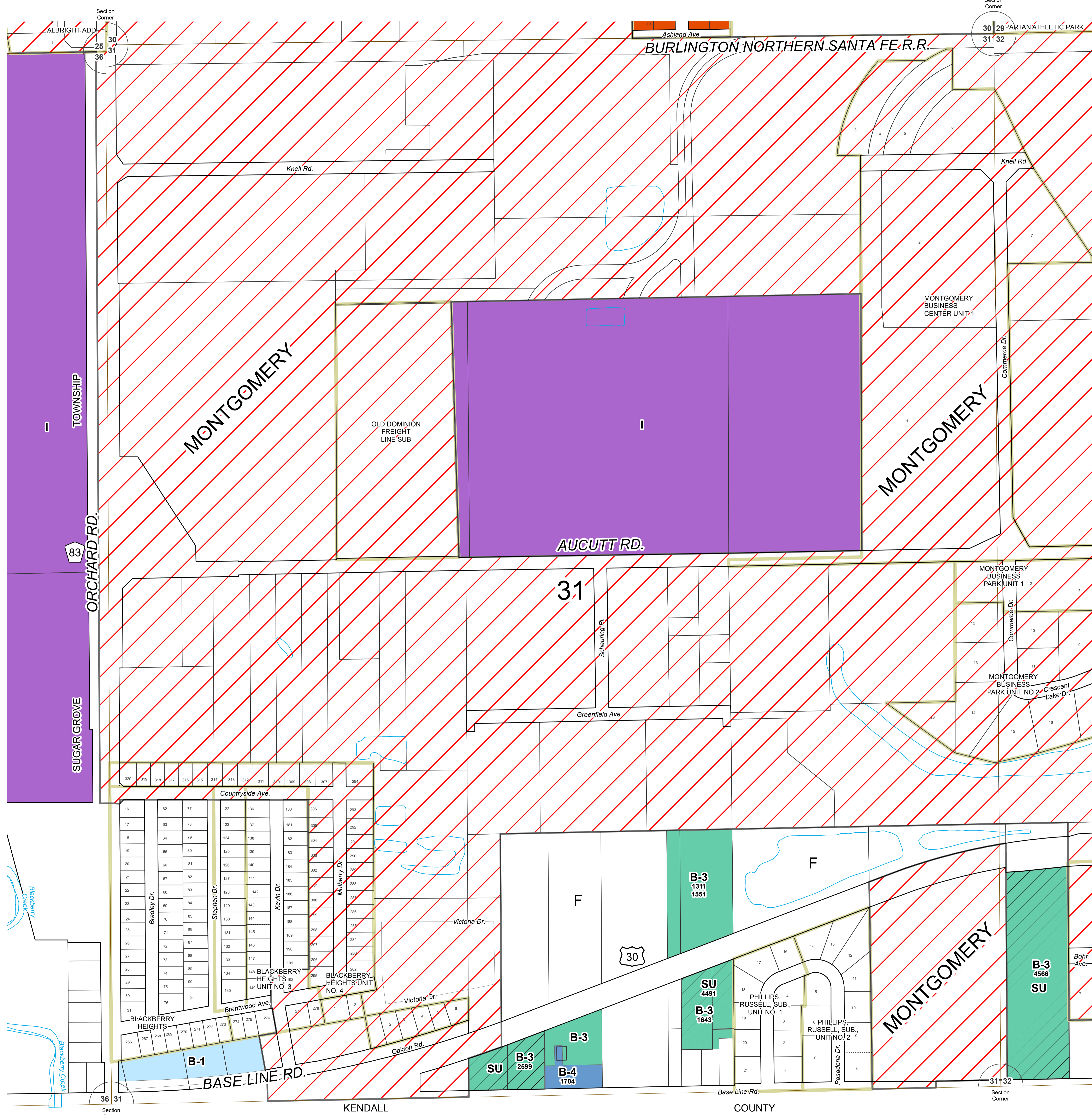

ZONING LEGEND		
FARMING DISTRICT	F	[White Box]
	F-1	[Grey Box]
	F-2	[Diagonal Lines Box]
RESIDENTIAL DISTRICT	E-1	[Light Green Box]
	E-2	[Medium Green Box]
	E-2A	[Yellow-Green Box]
	E-3	[Green Box]
	R-1	[Yellow Box]
	R-2	[Light Orange Box]
	R-3	[Orange Box]
	R-4	[Dark Orange Box]
	R-5	[Red-Orange Box]
R-6	[Red Box]	
R-7	[Red Box]	
R-8	[Red Box]	
R-9	[Dark Red Box]	
BUSINESS DISTRICT	RB	[Light Blue Box]
	B-1	[Light Blue Box]
	B-2	[Medium Blue Box]
	B-3	[Dark Blue Box]
	B-4	[Dark Blue Box]
	B-5	[Dark Blue Box]
SPECIAL INDUSTRIAL DISTRICT	LI	[Pink Box]
	I	[Purple Box]
AIRPORT DISTRICT	PUD	[Brown Box]
	A-1	[Light Green Box]
OTHER	A-2	[Light Green Box]
	SU	[Diagonal Lines Box]
	Incorporated	[Red Diagonal Lines Box]
	Forest Preserve	[Dark Green Box]

SECTION 31
AURORA TOWNSHIP

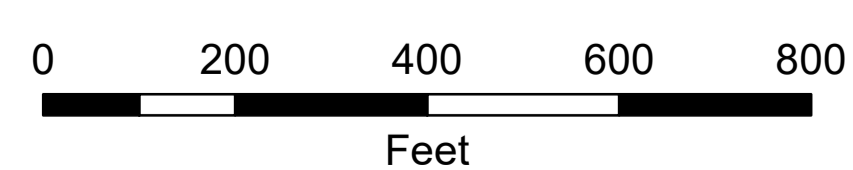

Revisions	
4/19 - TJM	

Digital Zoning Maps created September 9, 2003 (TMV, TJM)

Base data current as of February 28, 2021.

AU-31 ZONING